# Midnight
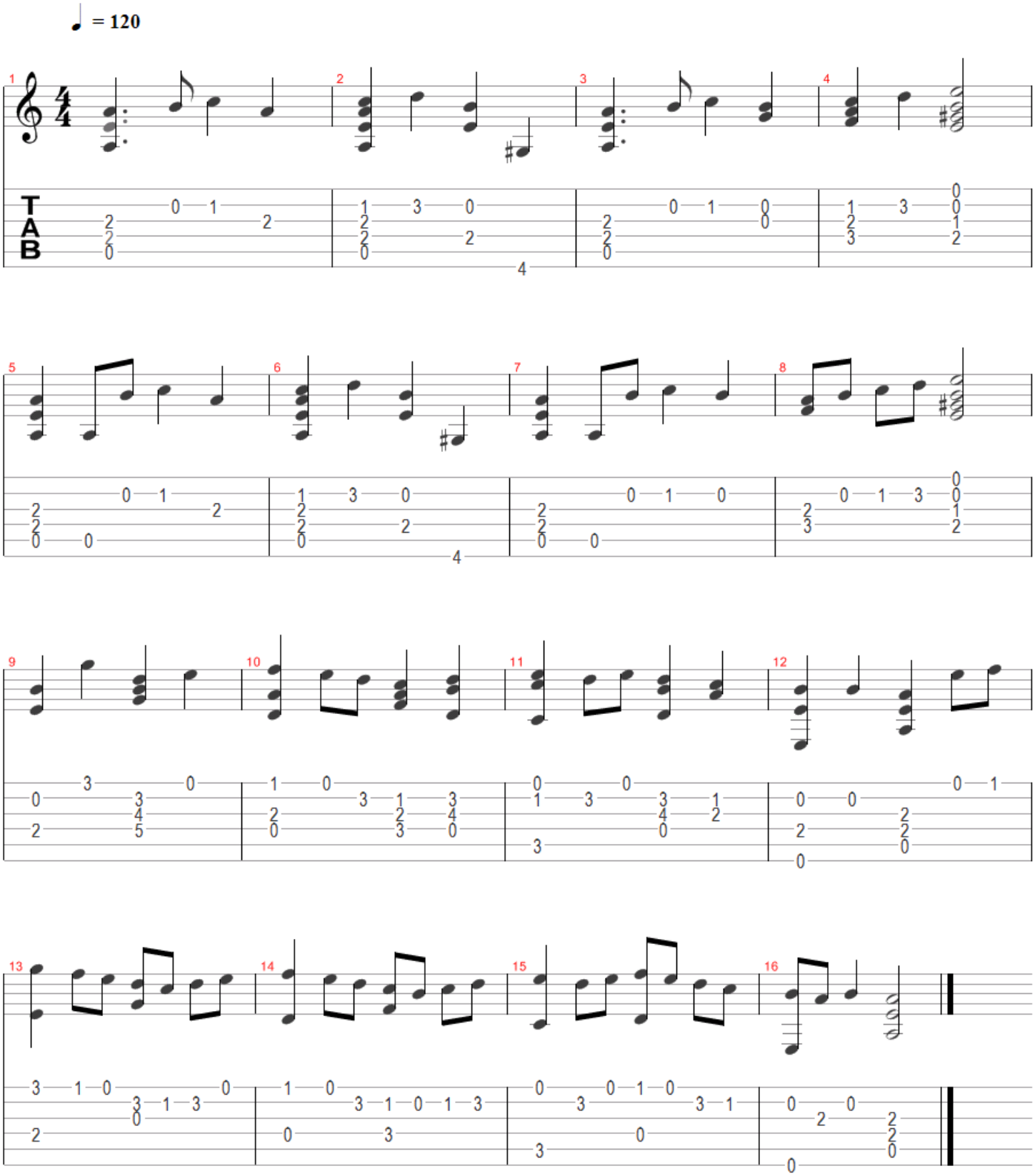
Music by John Dowland